



June M. Franklin

June 14, 1922 - September 13, 2015

June M. Franklin, 93, of Economy, died Sunday, September 13, 2015 at Henry County Memorial Hospital.

She was born near Economy on June 14, 1922 to Kelso "Tomy" and Elsie Ethel (Veal) Mendenhall and was a life long resident of the area and had resided at Glen Oaks Health Campus in New Castle for the past 8 years.

June had been employed by First National Bank, Second National Bank and Wayne County REMC. She was a member of Economy United Methodist Church, where she was active with Samaritana Circle. She was also a member of Wayne County Extension Homemakers. Survivors include 3 children, Patricia Irvin (Malcolm) of Mooreland, Bonnie Berninger (Steve) of Lapel and Tim Franklin (Mary) of Economy; 7 grandchildren, Annette Irvin (Johnny Cash) of New Castle, Anita Irvin of Sulphur Springs, Tony Irvin (Kristen) and Krista Flynn (Doug) , both of Mooreland, Kathy Smith (Troy) of Arcadia, Heather Cosby of Economy and Randy Franklin of Redwood City, CA; 7 great-grandchildren; a nephew Tom Cochran.

She was preceded in death by her husband, Eugene Franklin, in 2005, 2 sisters, Lela Bietry and Ellen Cochran and a granddaughter, Lori Ann Berninger.

Visitation will be 6 to 8 P.M. Wednesday, September 16, at Culberson Funeral Home, Hagerstown. Services will be at 10:00 A.M. Thursday in Economy United Methodist Church. Pastor Pam Wooden will officiate. Burial will be in Sugar Grove Cemetery.

Memorials may be made to Economy United Methodist Church.

Cemetery Details

Sugar Grove Cemetery

6404 Sugar Grove Rd.
Greens Fork, IN 47345

Previous Events

Visitation

SEP **16**. 6:00 AM - 8:00 AM (ET)

Culberson Funeral Home - Hagerstown
51 South Washington Street
Hagerstown, IN 47346
(765) 489-5511
info@culbersonfh.com
<https://www.culbersonfh.com/>

Service

SEP **17**. 10:00 AM (ET)

Economy United Methodist Church
306 Market St.
Economy, IN 47339

Tribute Wall



“ *Culberson Funeral Home created a Tribute Video in memory of June M. Franklin*



Culberson Funeral Home - September 16, 2015 at 12:31 AM

RW

“ *So sorry to hear of June's passing, her and the rest of the family are permanately imprinted in my mind. Rod Williamson*

Rod Williamson - September 18, 2015 at 08:29 AM

BC

“ *June loved her Lord and she shared her beautiful flowers on Sunday at church. She was always willing to help in the activities at the church. She loved her family and we never heard her complain. We want you to know our thoughts and prayers are with you. God give you comfort and peace at this time. God be with you. Love Ed & Beverly*



Beverly & Ed Carpenter - September 17, 2015 at 01:39 PM



“ *Medium Dish Garden was purchased for the family of June M. Franklin.*



September 16, 2015 at 04:01 PM



“ *49 files added to the album Life Tributes*

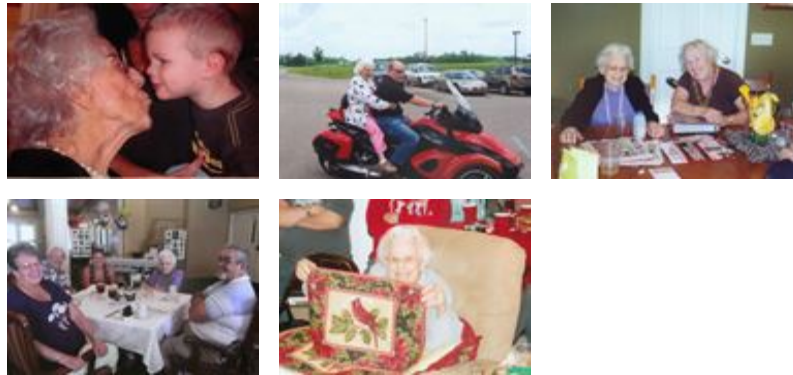

Culberson Funeral Home - September 16, 2015 at 12:12 AM



“ *Such a great lady!! Always fun spending time on the farm with everyone. Always remember June's canna's out front. I actually have them in front of my house in California. Snowed in days off school making taffy. Lots of great times with the Olers and Franklins. Love to all!*

Marla (Oler) Day

Marla Day - September 15, 2015 at 04:56 PM



“ *Sweetest Sunrise Bouquet was purchased for the family of June M. Franklin.*



September 15, 2015 at 03:25 PM



“ *Tony, Jenna, Skyler and Kayla Majors purchased the Fairest of All for the family of June M. Franklin.*



Tony, Jenna, Skyler and Kayla Majors - September 15, 2015 at 01:51 PM

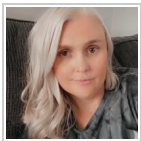

“ *I had the pleasure of 6 years of great memories with June! I worked at Glen Oaks, and I always looked forward to going to work because I got to spend time with this special lady! I use to love listening to her stories. June was a very loving and compassionate person. I loved her like a grandmother. I will always hold these precious memories in my heart of the times we spent together.*



Danielle Lam - September 15, 2015 at 12:03 PM

MS

“ Tim, Mary and family- Sand & I are very sorry for you loss. I'm sure she will be missed...



marian sanger - September 15, 2015 at 11:00 AM



“ Small Garden Dish was purchased for the family of June M. Franklin.



September 15, 2015 at 09:26 AM

CC

“ Chuck, Sue, Josh, Beth, Emily, Justin, Whitney, & Colt purchased the Enchanted Cottage for the family of June M. Franklin.



Chuck, Sue, Josh, Beth, Emily, Justin, Whitney, & Colt -
September 15, 2015 at 09:17 AM

LC

“ My condolences to the family and especially to Bonnie.. I have so many fond memories of your mom and being at her house. She was a sweet lady and a good Christian. I am sorry for her family and this time of grief and hoping your recovery will be knowing she loved you and her Creator. Hugs to Bonnie.

Linda Anderson Caudill - September 14, 2015 at 05:57 PM

BA

I sen my sympathy to Patt,Bonnie,andTim.Loved you mom and dad so much we had so many vacation's with them and enjoyed them all.Sorry about your mother's death she was a good friend of mine and will remember the memories forever.Kenny passed away June 2011. and miss him so much.Love to all of you and your families.Betty

Betty Anderson - September 14, 2015 at 07:21 PM